

PROPOSED GROUND FLOOR PLAN

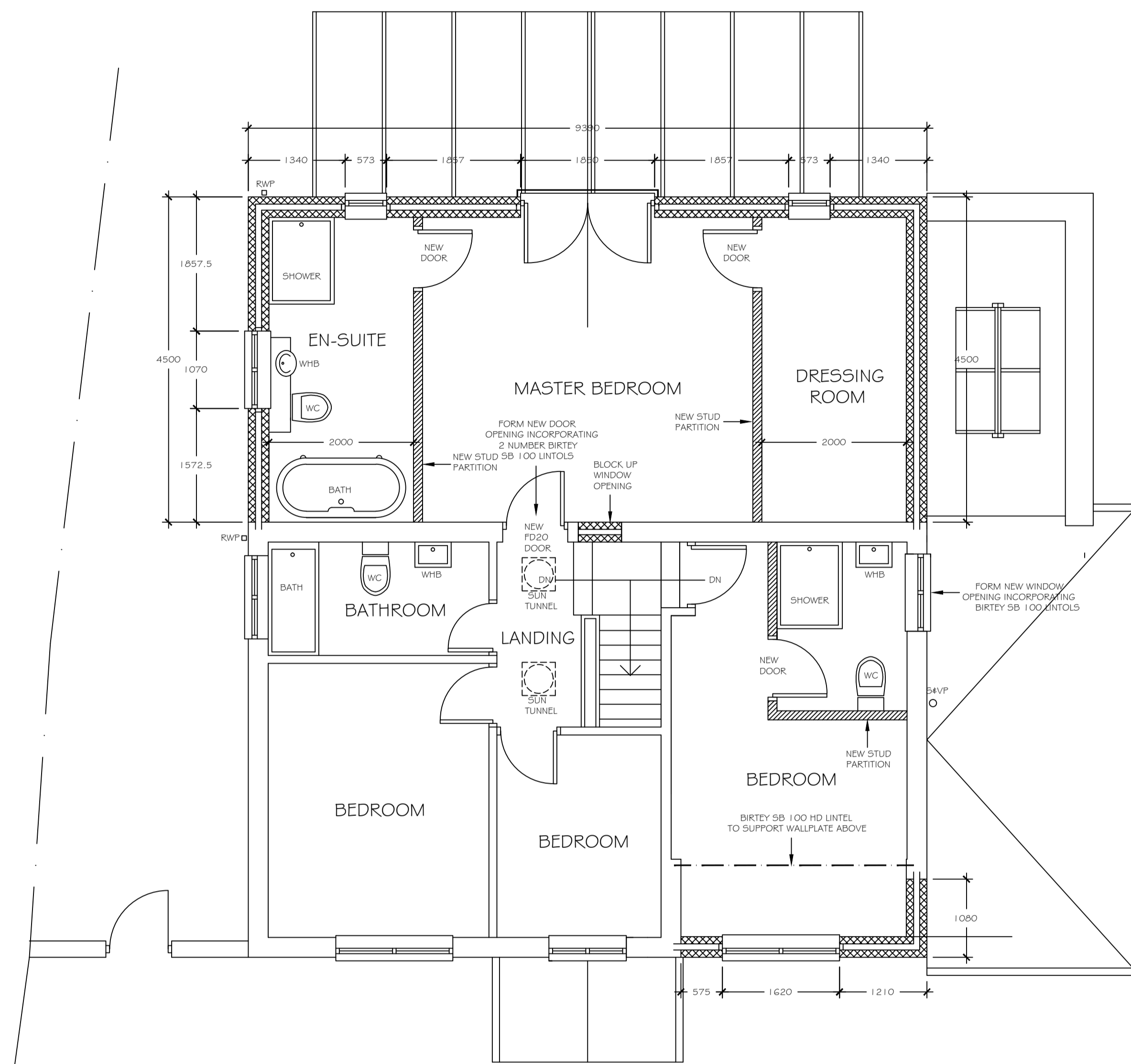

PROPOSED FIRST FLOOR PLAN

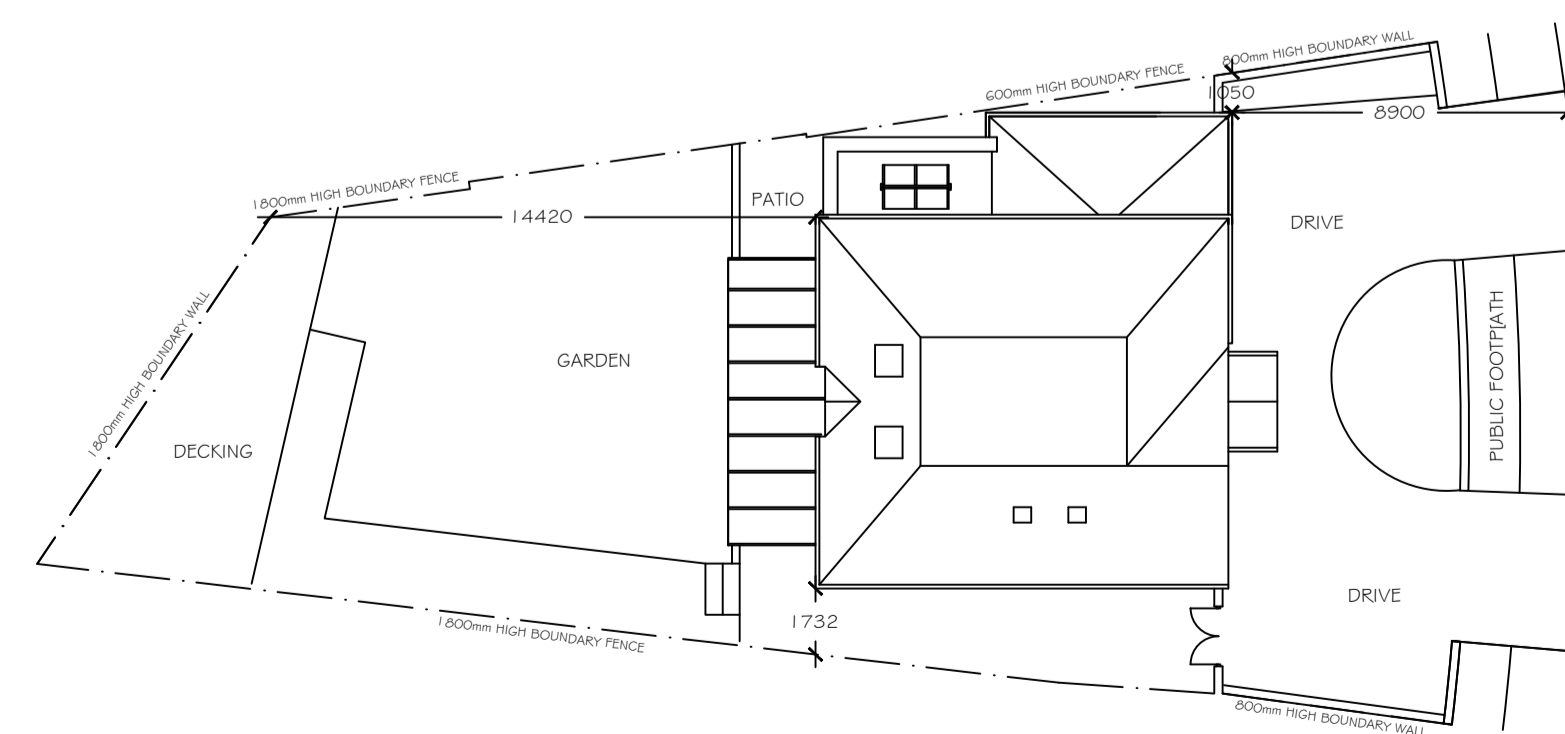

PROPOSED SITE PLAN (SCALE 1:200)

REVISION	DESCRIPTION	DRAWN BY	DATE
<p><b>KBdesign</b> Architectural Services</p> <p>SUITE 3, TOWN HALL CHAMBERS, 7 BEACH ROAD, SOUTH SHIELDS, TYNE &amp; WEAR, NE33 2QA. TEL : 0191 4566983 Email : mail@kbdesign.org.uk</p>			
<p>TITLE</p> <p>PROPOSED EXTENSIONS 12 NORTH AVENUE SOUTH SHIELDS PROPOSED PLANS</p>			
SCALE 1:50 & 1:200	DATE 12.03.2015	DRAWN BY K.BUTLER	
PROJECT No 0355	DRAWING No 2104	Revision	
<p>THIS DRAWING AND/OR SPECIFICATION IS THE SOLE PROPERTY AND COPYRIGHT OF KB DESIGN AND MAY NOT BE DISCLOSED TO ANY THIRD PARTY OR REPRODUCED IN WHOLE OR IN PART WITHOUT THE PRIOR CONSENT OF AN AUTHORISED REPRESENTATIVE OF KB DESIGN.</p>			